

Post Box No.001, Sulochana Gardens, 7-4-104B Tenkasi Road, Ayikudy - 627 852. Tirunelveli District, Tamil Nadu, India. Phone: 04633 - 249170, 249180. Email: mail@amarseva.org Website: www.amarseva.org	Amar Seva Sangam (A Registered Charitable Society for Rural Poor and Disabled) Child Progress Report Half yearly Sep - 2019	Name of Child: M.Esakkiraj Name of Sponsor: Krishnan (Srividya, Dhanvanthri) Endowment
----------------------------------------------------------------------------------------------------------------------------------------------------------------------------------------------------------------------------------	------------------------------------------------------------------------------------------------------------------------------------------------------	---------------------------------------------------------------------------------------------------------------------

Date of Entry to ASSA	Date of HCI Sponsorship	Sex	Age	Date of Birth	Standard	Nature of Disability	Service Provided
25.07.2016	Sep 2016	M	12	09.09.2007	Special Education	Mental Retardation	Special Education at Special Education Centre

Sponsorship Remarks:

Discharge Remarks:

Family Details:

Name of the Child	M.Esakki raj	
Date of Birth	09.09.2007	
Date of Joining	25.07.2016	
Nature of Disability	Mental Retardation	
Father's Name	(Late) Mr. Muthudurai	
Mother's Name	Mrs. Subha	
No of Children in the Family	2	Esakki raj + 1 brother
Mother's Profession	Coolie	
Economic Condition	Poor	
Address Residence	S/o, Subha, 9/337, Dever street, Duraismy puram.	

Medical Report

Height/ Weight	Current Report	Previous Report	Initial stage report	
	147cm/50kg	145cm/48kg	145cm/48kg	
Exercises Given		Appliances Given		Physical Progress
Yoga Training		Nil		Physically Normal.
Class (*)	Primary			
Report Period	Mar 2019 to Sep 2019			
Severity of Intellectual Disability	Moderate Intellectual disability			
Assessment		Sep 2016 (Initial assessment**)	Mar 2019 (%)	Sep 2019 (%)
(**-% represents assessment based on normal development of 100%)	1.Motor Activities	58	76.5	76.5
	2.Activities of Daily Living	57.5	70	71
	3.Communication	48	61.5	62
	4.Reading/ Writing	32	47	47.5
	5.Number/ Time	20.5	40.5	41.5
	6.Domestic / Social Skills	25	48	48.5
	7.Pre Vocational / Money Concept	14.5	28	30
Extra Curricular / Participation	Nature of Program		No. of program participation	Prizes / Recognitions won
	Cultural		-	-
	Sports		-	-
	Drawing		-	-
Progress Report	Since joining, he has improved 17.36% on average out of seven areas in a period of 36 months based on BASIC-MR Scale provided by NIMH.			
Comments	At present we are teaching <ul style="list-style-type: none"> • Name five colours. • Copy alphabets of own name. • Write numbers sequentially from 1-10. • Sort out mixed coins. • Sweep floor using a broom. 			

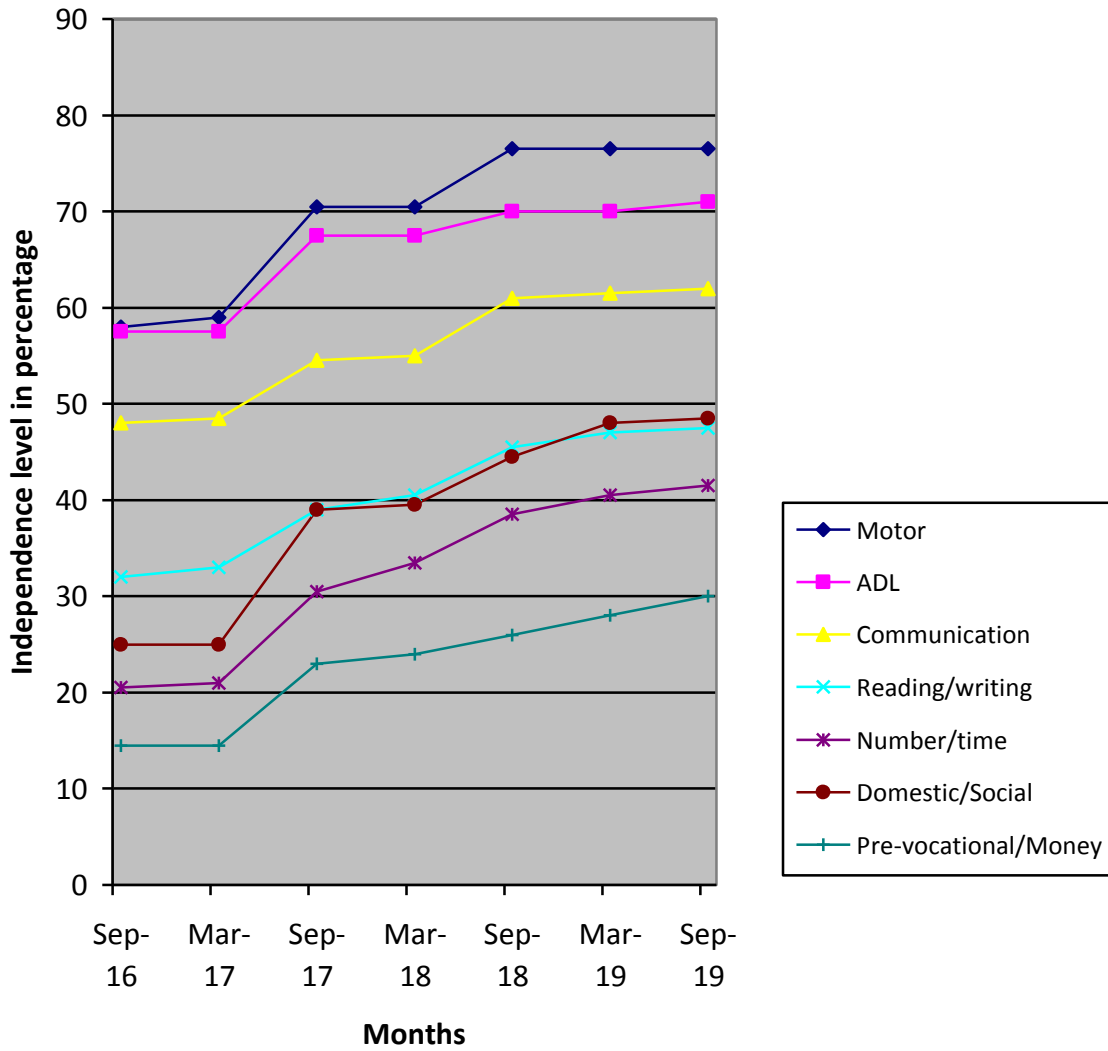

(*) Pre-Primary (3-6 yrs of age)
 Primary (6-10 yrs of age)
 Secondary (11-14 yrs of age)
 Pre-vocational (15-18 yrs of age)
 Autism (Children affected with Autism Spectrum Disorders)

(**) % represents assessment based on normal development of 100%.